



INDIAN SCHOOL AL WADI AL KABIR

CLASS: VII	DEPARTMENT- ENGLISH	DATE OF SUBMISSION: NOVEMBER, 2022
STUDY NOTES	TOPIC: WHO TAUGHT TIME TO FLY? AND HOW IT HAS FLOWN EVER SINCE	NOTE: FOR REFERENCE



✓ MESSAGE OF THE POEM

“Time and Tide wait for none.” No one can discontinue the flow of time. Once time is gone, it never comes back. So, it is vital to respect time and consume it wisely. Time is precious, which plays a significant role in everyone’s life. For the best use of time, we should set long- and short- term goals. While your dreams may be difficult to reach, have faith that nothing is impossible. Have a positive mindset and expect things to happen. This approach will only take you higher on your dreams and make you work on your goals. In life, what matters is our attitude. If we give up easily, we cannot taste the flavors of success. Similarly, it will take time to be successful. We should not give up when we fail in our attempts. We should make up our mind to take failures in a positive way. When you expand your comfort zone and do something uncomfortable, you will start to see progress. And amazing results will come to you. Therefore, keep stimulating yourself to overcome challenges.

✓ KNOW THESE WORDS:

1. aurora: a kind of natural light
2. sublime: something in nature that causes fear as well as admiration
3. turquoise: greenish-blue colour
4. aglow: softly bright or radiant
5. befriended: Looked after or made friends with
6. plummet: go down, plunge or crash



Vocabulary

✓ LITERARY DEVICES:

- **RHYMING WORDS-** Say-away, know-aglow, birth-earth, cry-fly, flight-night, skies-wise.....
- **RHYME SCHEME-** aabbccddeeff.....
- **ALLITERATION-** many moons, so sublime, Great grey owl, forest fountains.....
- **PERSONIFICATION –**
 - Time is personified. ‘Time’ is addressed with a capital ‘T’ which is a personification and given human attributes, like the power to listen and to act in a decisive manner.
 - ‘Who’, the owl and ‘Aurora’, the Goddess of light, are personified as well. They are given human attributes of commanding, motivating, preaching and smiling.

SOME TIME EXPRESSIONS:

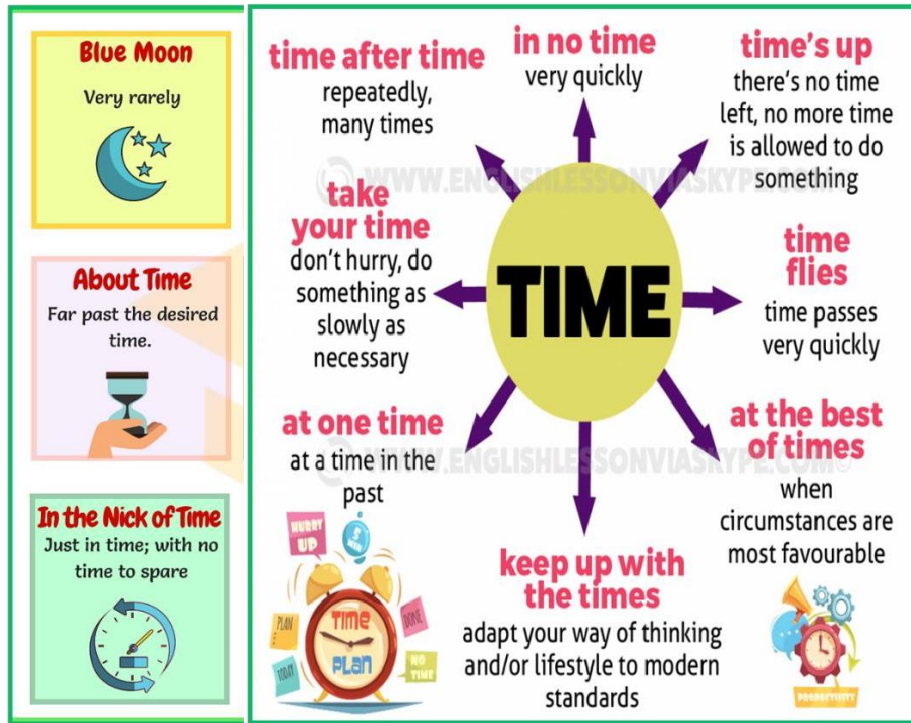

COLLOCATIONS WITH TIME:

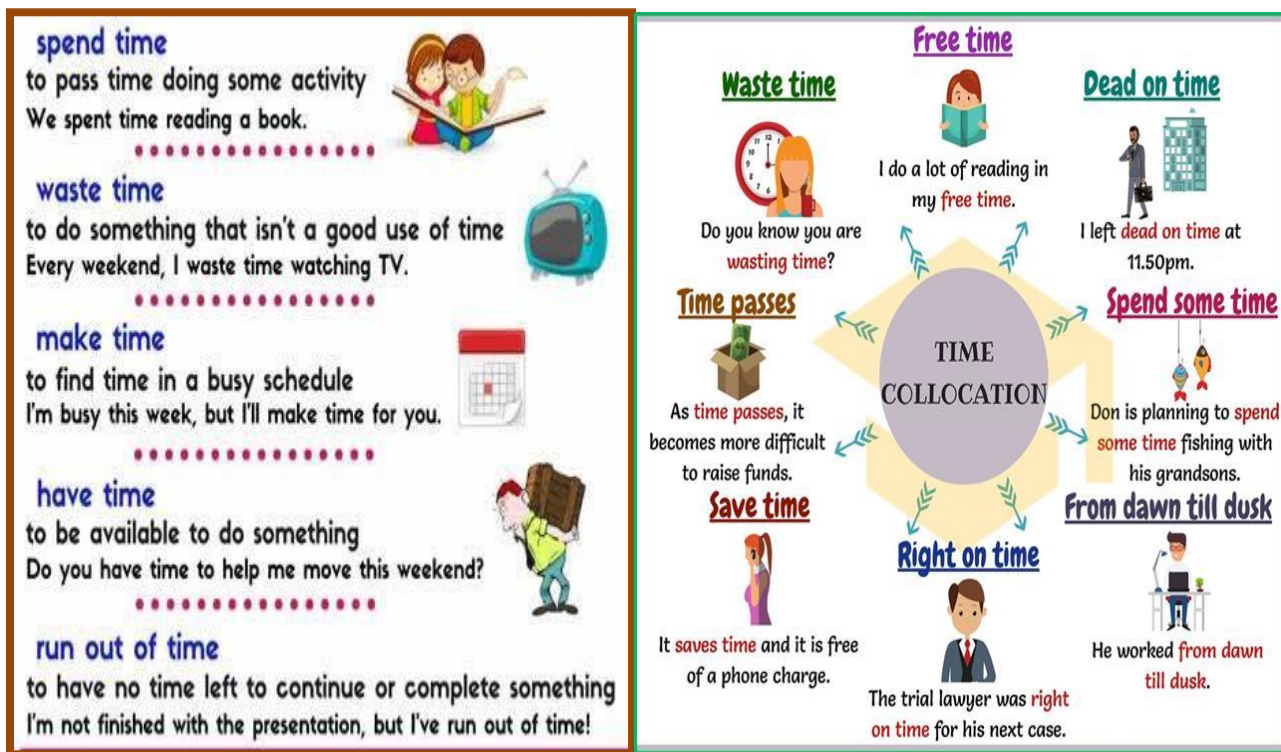

ADDITIONAL WEB RESOURCES:

<https://www.youtube.com/watch?v=R3tbVHlsKhs>

<https://www.youtube.com/watch?v=PXiyqWnixqo>